



MR. WILLIAM HADDAD

PROPOSED DEVELOPMENT
AT

NO. 674 RICHMOND ROAD
GLENDENNING, NSW

INDEX TO SHEETS

SHEET	TITLE
C-000	COVER SHEET & DRAWING LIST
C-401	STORMWATER DRAINAGE CONCEPT PLAN & DETAILS

NOT FOR CONSTRUCTION

OWNER: The owner is responsible for maintenance of building and site. Refer to the CSIRO 'Guide to Home Owners on Foundation Maintenance and Performance'.

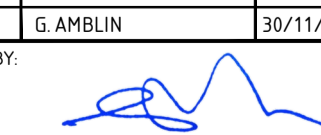
REV	BY	DATE	ISSUE / REVISION DESCRIPTION	CHK	APP	REV	BY	DATE	ISSUE / REVISION DESCRIPTION	CHK	APP	TITLE	NAME	DATE	NORTH	CLIENT	PROJECT	CLIENT REF. No.	
0	JZ	30/11/2018	ISSUED FOR DA	GA	GP							DRAFTER	J. ZHU	30/11/2018		MR. WILLIAM HADDAD	PROPOSED DEVELOPMENT AT NO. 674 RICHMOND ROAD GLENDENNING, NSW	N/A	
												DESIGNER	R. JIANG	30/11/2018				N/A	
												ENG. CHECK	G. AMBLIN	30/11/2018				45151	
												AUTHORISED BY: 						DRAWING REF. No.	
												GERVASE PURICH P/Eng. Q/Eng. NER. B/PB. RBP. RPEQ						45151-C-000	
																			REV
																			0



COVER SHEET & DRAWING LIST

COPYRIGHT STRUCterre WBA PTY. LTD. - THESE DRAWINGS ARE SOLE PROPERTY OF STRUCterre WBA PTY. LTD. AND MAY NOT BE USED IN WHOLE OR IN PART WITHOUT WRITTEN OR FORMAL PERMISSION FROM STRUCterre WBA PTY. LTD.

SHEET SIZE: A1

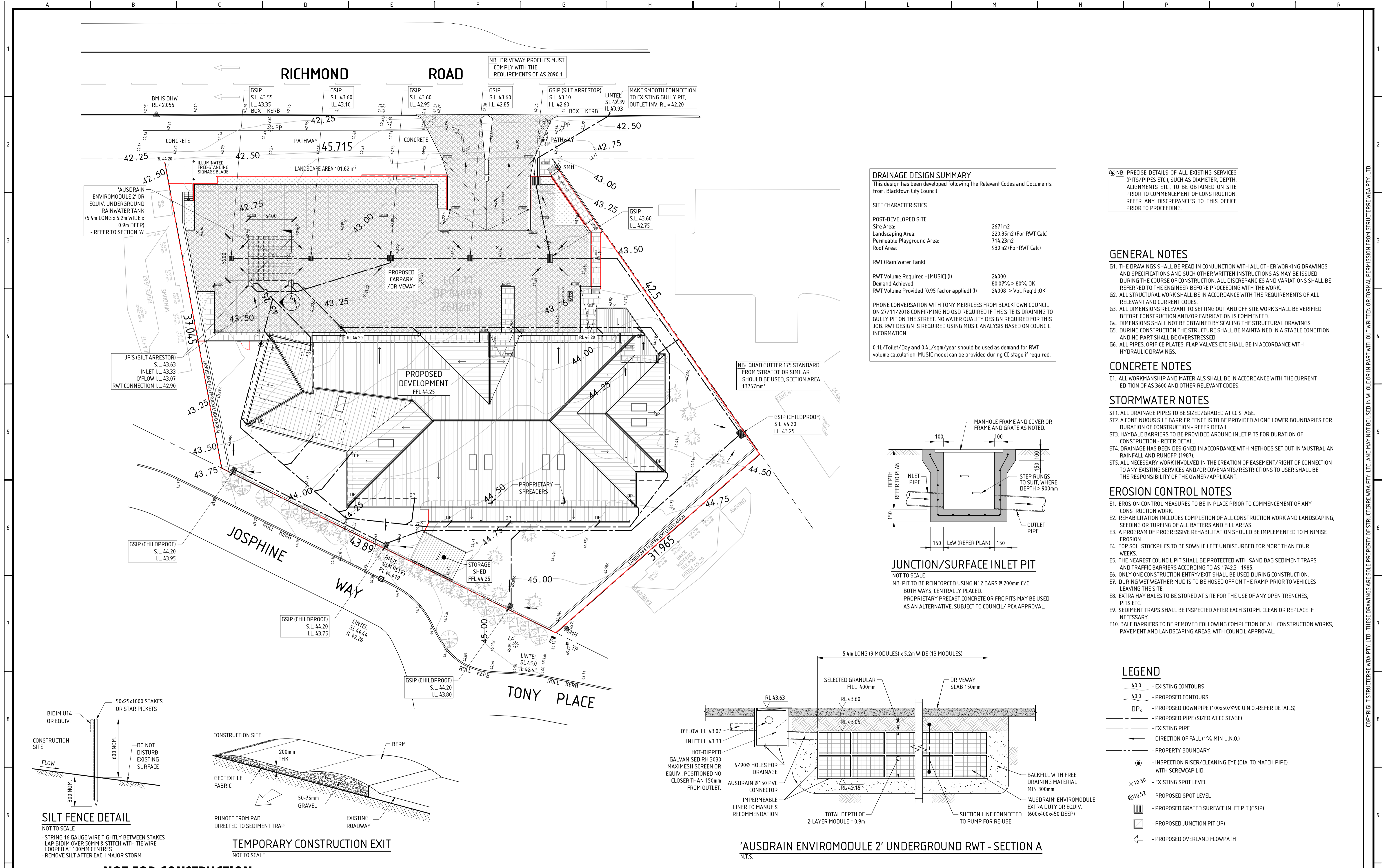

DRAINAGE DESIGN SUMMARY
 This design has been developed following the Relevant Codes and Documents from: Blacktown City Council

SITE CHARACTERISTICS

POST-DEVELOPED SITE	2671m ²
Site Area:	220 85m ² (For RWT Calc)
Landscaping Area:	714.23m ²
Permeable Playground Area:	930m ² (For RWT Calc)
Roof Area:	

RWT (Rain Water Tank)

RWT Volume Required - [MUSIC] (l)	24000
Demand Achieved	80.07% > 80% OK
RWT Volume Provided (0.95 factor applied) (l)	24008 > Vol. Req'd .OK

PHONE CONVERSATION WITH TONY MERRLEES FROM BLACKTOWN COUNCIL ON 27/11/2018 CONFIRMING NO OSD REQUIRED IF THE SITE IS DRAINING TO GULLY PIT ON THE STREET. NO WATER QUALITY DESIGN REQUIRED FOR THIS JOB. RWT DESIGN IS REQUIRED USING MUSIC ANALYSIS BASED ON COUNCIL INFORMATION.

0.1L/Toilet/Day and 0.4L/sqm/year should be used as demand for RWT volume calculation. MUSIC model can be provided during CC stage if required.

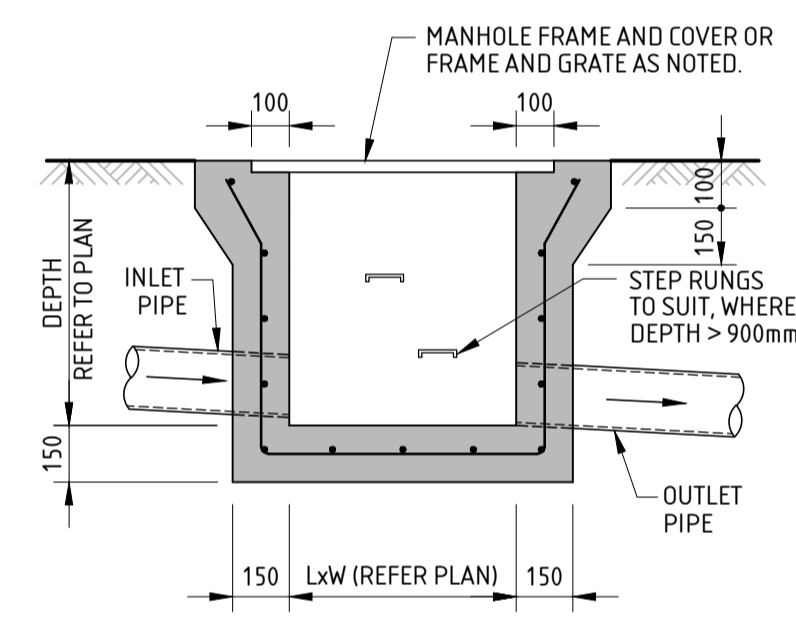

JUNCTION/SURFACE INLET PIT
 NOT TO SCALE
 NB: PIT TO BE REINFORCED USING N12 BARS @ 200mm C/C BOTH WAYS, CENTRALLY PLACED. PROPRIETARY PRECAST CONCRETE OR FRC PITS MAY BE USED AS AN ALTERNATIVE, SUBJECT TO COUNCIL/ PCA APPROVAL.

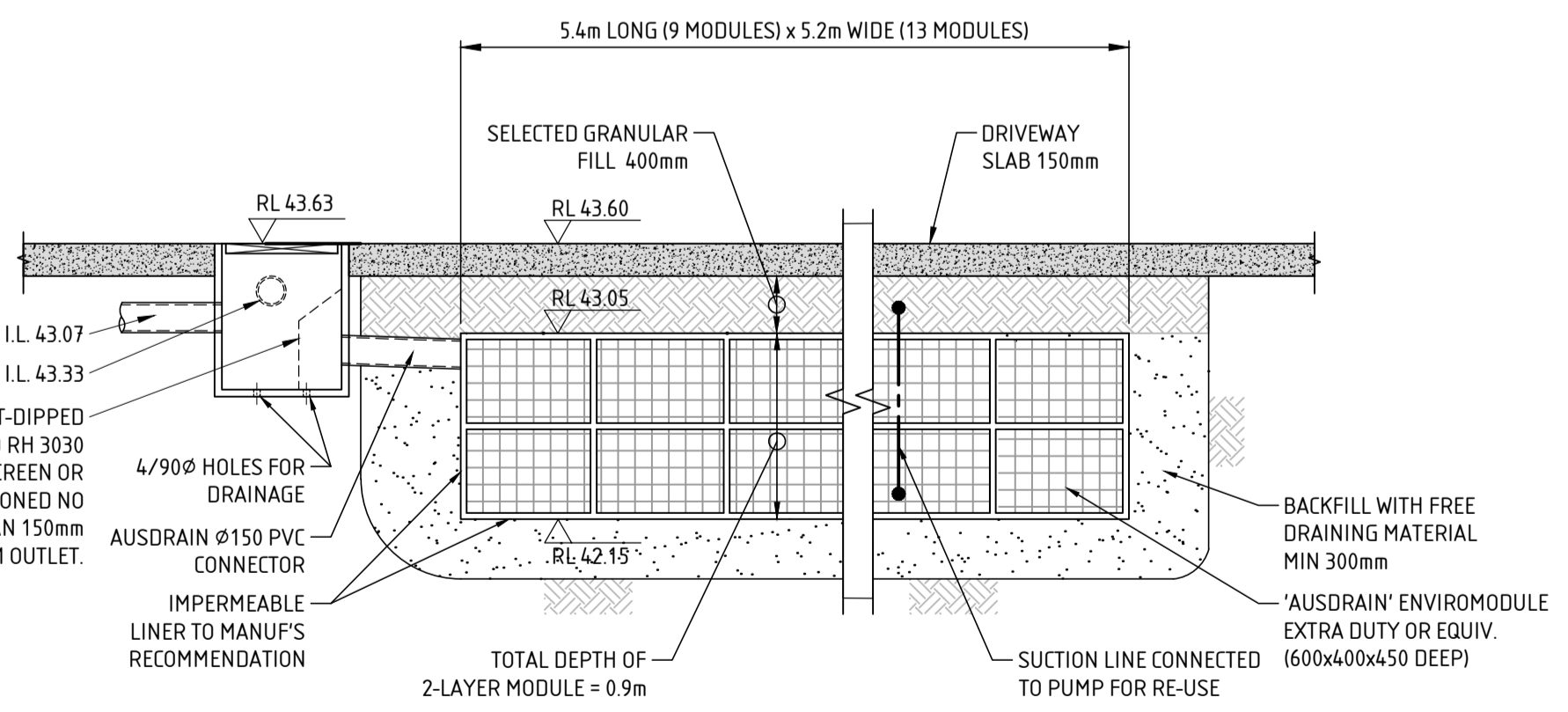

LEGEND

- 40.0 - EXISTING CONTOURS
- 40.0 - PROPOSED CONTOURS
- DP. - PROPOSED DOWNPIPE (100x50/ø90 U.N.O. - REFER DETAILS)
- - - - - PROPOSED PIPE (SIZED AT CC STAGE)
- - - - - EXISTING PIPE
- - - - - DIRECTION OF FALL (1% MIN U.N.O.)
- - - - - PROPERTY BOUNDARY
- ⊙ - INSPECTION RISER/CLEANING EYE (DIA. TO MATCH PIPE) WITH SCREWCAP LID.
- ⊗10.30 - EXISTING SPOT LEVEL
- ⊗10.52 - PROPOSED SPOT LEVEL
- ⊠ - PROPOSED GRATED SURFACE INLET PIT (GSP)
- ⊠ - PROPOSED JUNCTION PIT (JP)
- ↔ - PROPOSED OVERLAND FLOWPATH

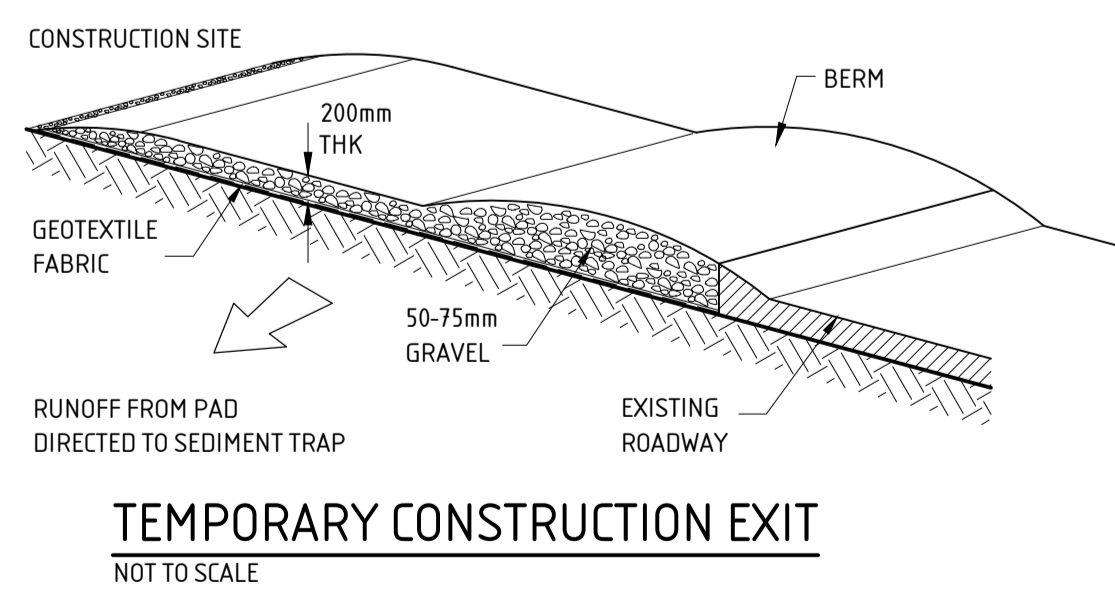
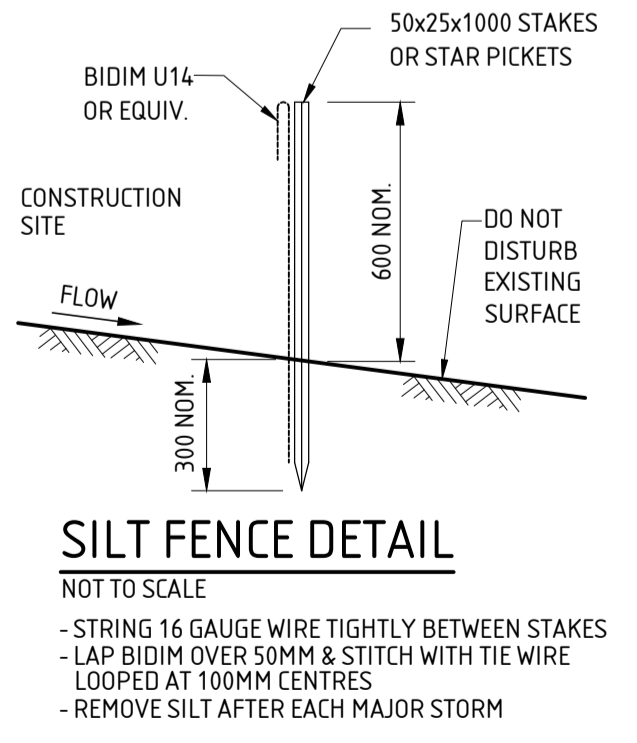

NOT FOR CONSTRUCTION

<table border="1"> <tr> <th>REV</th> <th>BY</th> <th>DATE</th> <th>ISSUE / REVISION DESCRIPTION</th> </tr> <tr> <td>0</td> <td>JZ</td> <td>30/11/2018</td> <td>ISSUED FOR DA</td> </tr> </table>				REV	BY	DATE	ISSUE / REVISION DESCRIPTION	0	JZ	30/11/2018	ISSUED FOR DA	<table border="1"> <tr> <th>REV</th> <th>BY</th> <th>DATE</th> <th>ISSUE / REVISION DESCRIPTION</th> </tr> <tr> <td></td> <td></td> <td></td> <td></td> </tr> </table>				REV	BY	DATE	ISSUE / REVISION DESCRIPTION					<table border="1"> <tr> <th>TITLE</th> <th>NAME</th> <th>DATE</th> <th>NORTH</th> <th>CLIENT</th> </tr> <tr> <td>DRAFTER</td> <td>J. ZHU</td> <td>30/11/2018</td> <td></td> <td></td> </tr> <tr> <td>DESIGNER</td> <td>R. JIANG</td> <td>30/11/2018</td> <td></td> <td></td> </tr> <tr> <td>ENG. CHECK</td> <td>G. AMBLIN</td> <td>30/11/2018</td> <td></td> <td></td> </tr> <tr> <td colspan="5">AUTHORISED BY:</td> </tr> <tr> <td colspan="5">GERVASE PURICH FIEASUT CPEng NER BPB RBP RPEQ</td> </tr> </table>				TITLE	NAME	DATE	NORTH	CLIENT	DRAFTER	J. ZHU	30/11/2018			DESIGNER	R. JIANG	30/11/2018			ENG. CHECK	G. AMBLIN	30/11/2018			AUTHORISED BY:					GERVASE PURICH FIEASUT CPEng NER BPB RBP RPEQ					<table border="1"> <tr> <td>PROJECT</td> <td>PROPOSED DEVELOPMENT AT NO. 674 RICHMOND ROAD GLENDENNING, NSW</td> </tr> <tr> <td>CLIENT REF. No.</td> <td>N/A</td> </tr> <tr> <td>SCALE</td> <td>1:200</td> </tr> <tr> <td>STRUCTURE JOB No.</td> <td>45151</td> </tr> <tr> <td>DRAWING REF. No.</td> <td>45151-C-401</td> </tr> <tr> <td>REV</td> <td>0</td> </tr> </table>				PROJECT	PROPOSED DEVELOPMENT AT NO. 674 RICHMOND ROAD GLENDENNING, NSW	CLIENT REF. No.	N/A	SCALE	1:200	STRUCTURE JOB No.	45151	DRAWING REF. No.	45151-C-401	REV	0
REV	BY	DATE	ISSUE / REVISION DESCRIPTION																																																																						
0	JZ	30/11/2018	ISSUED FOR DA																																																																						
REV	BY	DATE	ISSUE / REVISION DESCRIPTION																																																																						
TITLE	NAME	DATE	NORTH	CLIENT																																																																					
DRAFTER	J. ZHU	30/11/2018																																																																							
DESIGNER	R. JIANG	30/11/2018																																																																							
ENG. CHECK	G. AMBLIN	30/11/2018																																																																							
AUTHORISED BY:																																																																									
GERVASE PURICH FIEASUT CPEng NER BPB RBP RPEQ																																																																									
PROJECT	PROPOSED DEVELOPMENT AT NO. 674 RICHMOND ROAD GLENDENNING, NSW																																																																								
CLIENT REF. No.	N/A																																																																								
SCALE	1:200																																																																								
STRUCTURE JOB No.	45151																																																																								
DRAWING REF. No.	45151-C-401																																																																								
REV	0																																																																								

COPYRIGHT STRUCTERRE WBA PTY. LTD. - THESE DRAWINGS ARE SOLE PROPERTY OF STRUCTERRE WBA PTY. LTD. AND MAY NOT BE USED IN WHOLE OR IN PART WITHOUT WRITTEN OR FORMAL PERMISSION FROM STRUCTERRE WBA PTY. LTD.