

Plan of Allotmt's 4 & 5

County of Gordon Parish of Veech

Land District Molong

Land Board District Orange

Eastern Division

Within Res 17568 from Sale for Cemetery Extⁿ Notd 22nd April 1893

Allot 4 Presbyterian

" 5 Methodist

John Parkes 108 63273 1567
CL 04. 2 No 34984

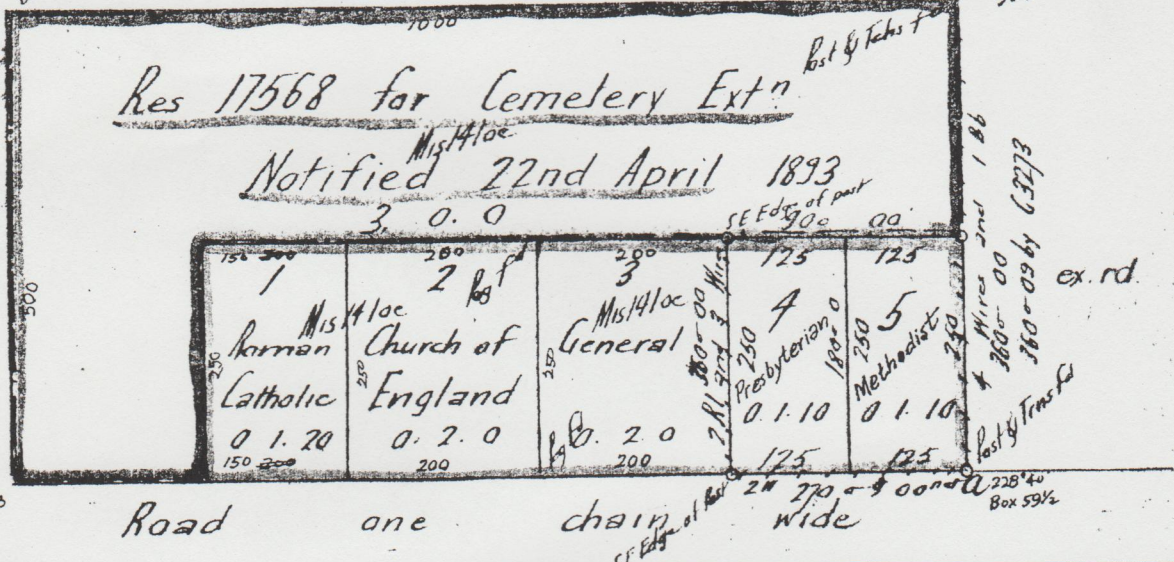

19 61311 1567 Goldsbrough Mort & Co Ltd

50.0.0 axrd

Azimuth taken from ab
Field Book Vol 837 Folio 71

Reference to Corners

Corner	Bearing	From	Links	As in Plan
a		Number Post at Cor a		
b		Number Stakes at other Cor		

Reference to Traverse

Line	Bearing	Distance

I hereby certify that I in person made and on the 2nd Sep 1912 completed the survey represented on this plan on which are written the bearings and lengths of the lines measured by me and I declare that the survey has been executed in accordance with the regulations published for the guidance of Licensed Surveyors and the practice of the Department of Lands.

H. K. W. Mackenzie Licensed Surveyor

Transmitted to the District Surveyor with my letter of 30th Sep 1912

Foucher No 12 41 Passed (F 3 8 0) J. N. H. H. 12

Calculation Book No Folio H. C. H. H. 12 10