

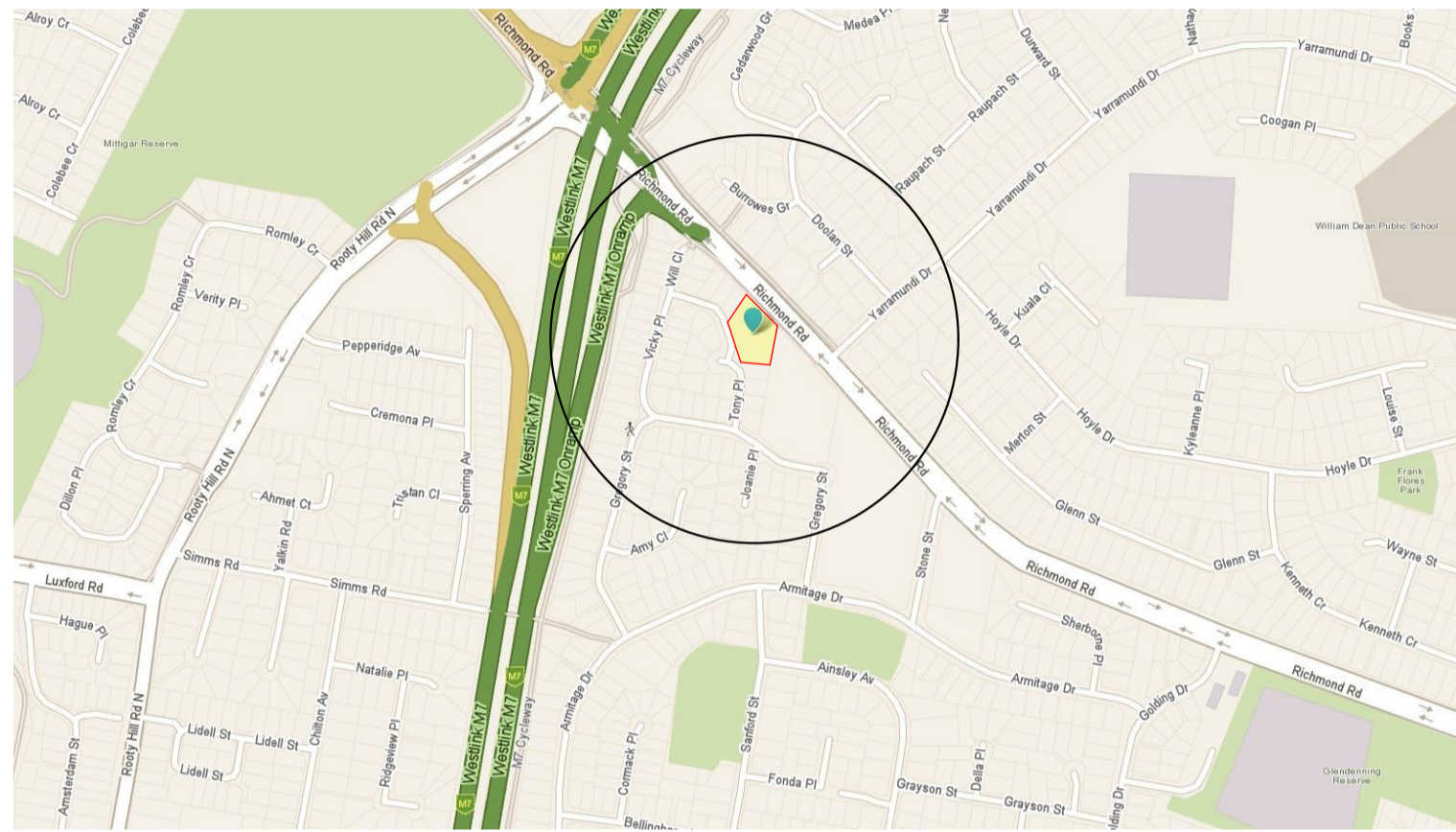

Aerial Photo - Image: SIX Maps

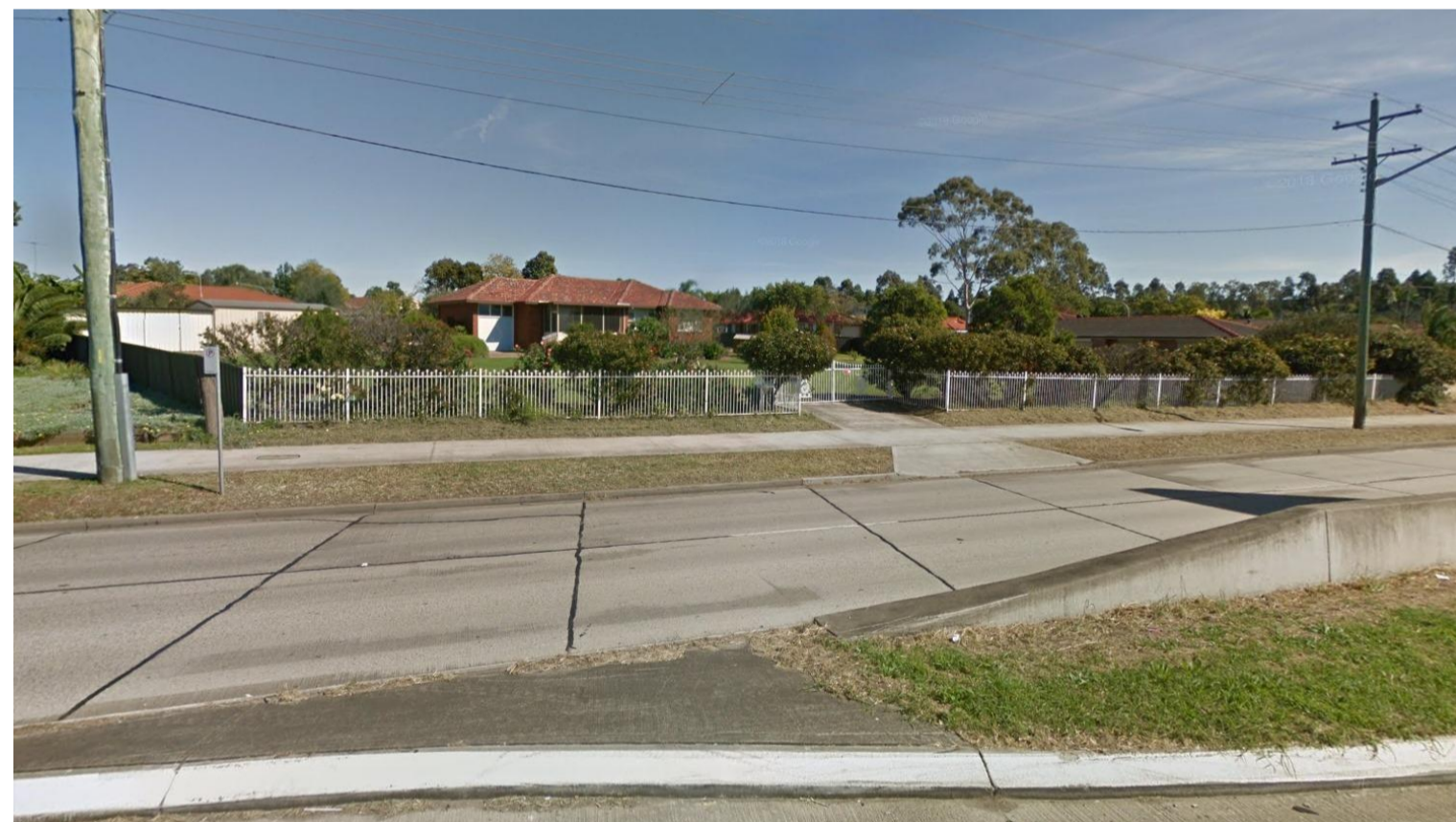

Location Map - Image: Whereis.com



Existing Street View - Image: Google.com

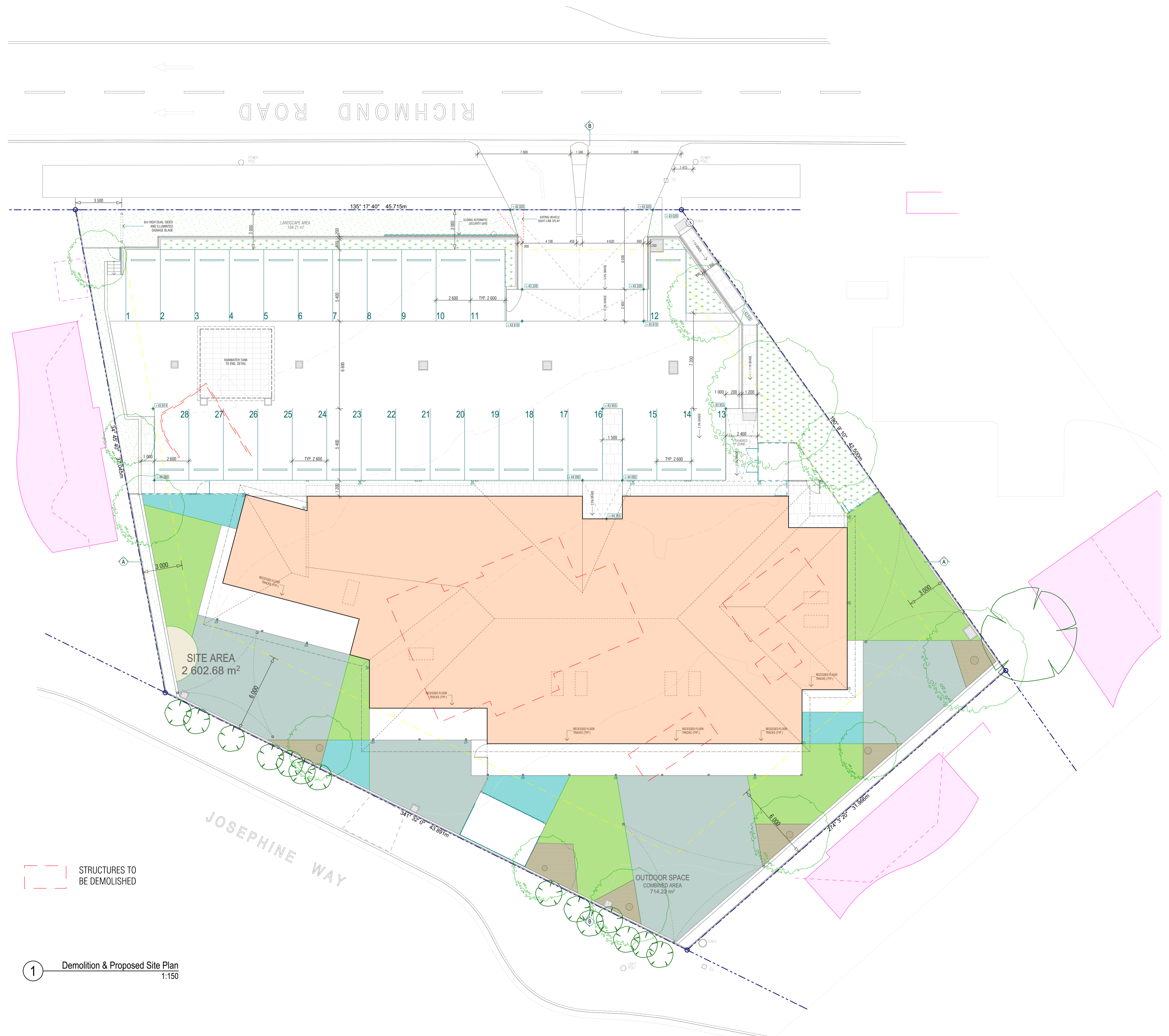

--- STRUCTURES TO BE DEMOLISHED

1 Demolition & Proposed Site Plan  
1:150

DA-A	ISSUED FOR DEVELOPMENT APPLICATION	14/12/2018	MM	AHM
ISSUE	AMENDMENT	DATE	DRAWN	CHECKED
Print Date: Friday, 14 December 2018 12:25 pm		Drawing is NOT VALID or issued for use, unless checked.		

**GENERAL NOTES:**  
Figured dimensions shall be taken in preference to scaling. Drawing to be read in conjunction with information on first page. Check all dimensions and levels on site before commencing work or ordering materials. All existing ground lines & trees location are approximate, therefore to be verified on-site by the builder. Any discrepancies to be verified back to Zhinar Architects before proceeding. All workmanship and materials shall comply with all relevant codes, ordinances, Australian Standards and manufacturer's instructions. Unless noted 'Issued for Construction', drawing not to be used for construction.

COPYRIGHT: INFORMATION ON THIS DRAWING IS THE COPYRIGHT OF ZHINAR ARCHITECTS. COPYING OR USING THIS DRAWING IN WHOLE OR PART WITHOUT WRITTEN PERMISSION INFRINGES COPYRIGHT. ALL ART / GRAPHIC REPRESENTATIONS ARE INDICATIVE ONLY.

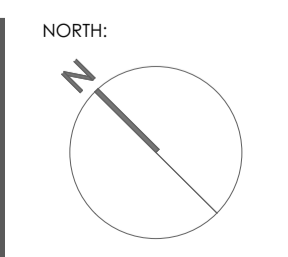

PROJECT STATUS :  
**Development Application**

SHEET TITLE:  
**Site Plan**

DESIGNED: AHM    DRAWN: MM    COMMENCED: Sept 2018    SCALE: AS NOTED    PRINT: AS SHEET

L.G.A.: Blacktown City Council

Zhinar Architects Pty Ltd  
Suite 1, Level 2  
2 Rowe Street  
Eastwood NSW 2122  
+61 2 8893 8888 /p  
+61 2 8893 8833 /f  
www.zhinar.com.au /w  
28 495 869 790 /abn

PROJECT NAME  
**Child Care Centre**  
674 Richmond Road,  
Glendenning NSW 2761

JOB No. 08619    DRAWING No. DA:02